



**THE WORLD BANK**

**MINISTRY OF MAHAWELI, AGRICULTURE, IRRIGATION  
AND RURAL DEVELOPMENT**

**FINANCED BY THE WORLD BANK**

**CLIMATE SMART IRRIGATED AGRICULTURE PROJECT (CSIAP)**

**SOCIAL SCREENING REPORT FOR CONSTRUCTION OF HELA  
BOJUNHALA AT THE BADAGIRIYA AGRARIAN SERVICE CENTRE  
AT HAMBANTOTA DS DIVISION IN HAMBANTOTA DISTRICT**

**12 - Dec - 2019**

## Contents

1. Project Description.....	3
2. Social Screening Checklist.....	11
3. Estimate of Specific Impacts and Information on Affected Persons .....	18
4. Decision on Categorization, after reviewing the answers above, it is determined that the sub project will have:.....	18
5. Impact Categorization.....	18
6. Submission of the Social Screening Report.....	19
7. Social Management Plan for ASC Modernization and Digitalization (Civil Work) .....	0
8. Activity Plan for ASC Modernization and Digitalization (Civil Work) .....	0
Annex: 01 Location map .....	1
Annex: 02 Attendance Sheets of the participants during the meetings and discussions.....	2
Annex: 03 Public/ Community Consultation and Disclosure .....	5
9. Annex: 04 Drawings of the subproject.....	7
Annex: 04 Pictures during the meetings, discussions.....	20

## Abbreviation

ARAP	Abbreviated Resettlement Action Policy
ARPA	Agriculture Research and Production
ASC	Agrarian Service Centre
CBO	Community Based Organization
CKD	Chronic Kidney Disease
CSIAP	Climate Smart Irrigated Agriculture Project
DAD	Department of Agrarian Development
DSD	Divisional Secretariat Divisions
FGD	Focus Group Discussion
FO	Farmer Organization
GAP	Good Agricultural Practices
GBV	Gender Based Violence
GND	Grama Niladhari Division
GOSL	Government of Sri Lanka
GRC	Grievance Redressal Committee
HAS	Hot Spot Areas
ICT	Information and Communication Technology
IEC	Information and Education Campaign
KII	Key Informant Interview
LKR	Lanka Rupee
MOH	Medical Officer of Health
PG	Producer Group
PMU	Project Management Unit
SA	Social Audit
SIA	Social Impact Assessment
SITHAMU	Sinhala Tamil and Muslim
SMP	Social Management Plan
SP	Southern Province
SSR	Social Screening Report
WB	World Bank
WFO	Women Farmer Organization
WHH	Woman Headed Household

**Social Screening Report: Newly construction of Hela Bojunhala at Badagiriya Agrarian Service Centre of Hambantota DS Division in Hambantota District.**

**1. Project Description**

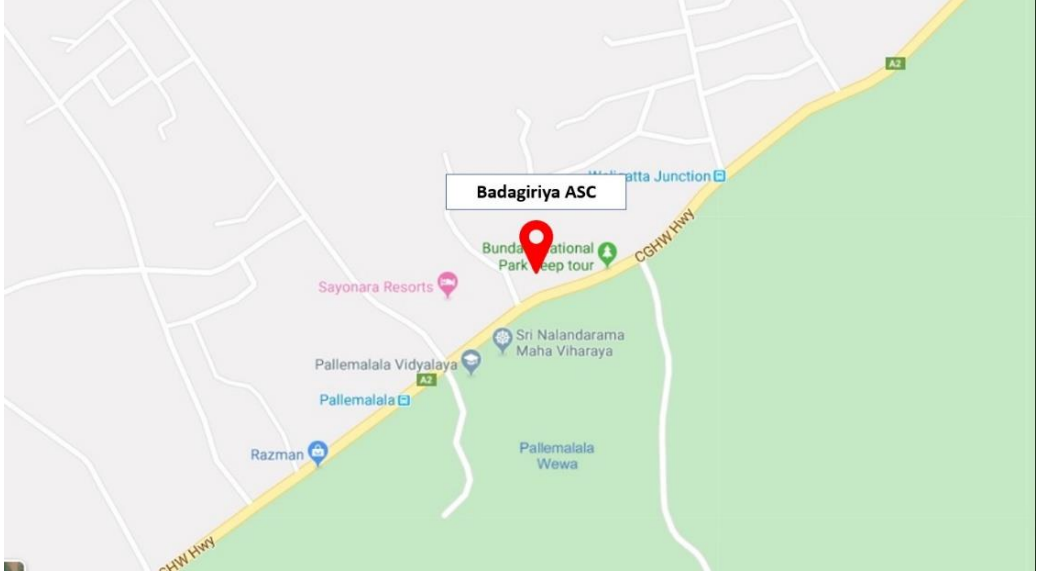
Name of Sub project:	newly construction of Hela Bojunhala at Badagiriya Agrarian Service Centre at Hambantota DS Division in Hambantota District.	
Geographical coverage and location of the Subproject	Province:	Southern Province
	District:	Hambantota District
	DS Division:	Hambantota DSD
	ASC:	Badagiriya Agrarian Service Centre
	Located GN Division:	Pallemalala
		
Nature of the sub project:	New constructions work of Hela Bojunhala at Badagiriya Agrarian Service Centre	
Size/ scale/ Cost of the Sub Project	LKR. 14440769.92	
Project implementing agency:	<p>Department of Agrarian Development, Hambantota which is the implementing agency. DAD with its network of officials based in the ASCs directly involved in implementing the subproject. Similarly, the staffs of the CSIAP based in national to divisional level will also involve in different stages of the implementation process appropriately. It is expected that all the service providing agencies such as Department of Agriculture, coconut development board etc. will also support to implement the subproject effectively. From the community side, FOs, agriculture committee associated with the ASCs, WFOs will also contribute to implement the project. Similarly, the farmers in general will</p>	

	support to implement the project by tolerating the difficulties that would be created during the construction period.
Specific objective and beneficiaries of the sub project:	<p>For the ASC to function in the CSIA Project area as a sophisticated, modernized well-furnished and a resourceful one stop service center catering to present and future needs of farming community in order to increase their livelihood, income and agriculture productivity of the smallholder farmers by construction of Hela Bojun Hala.</p> <p>To increase the nutritional level of the farmers at this area the Hela Bojun Hala construction will support.</p> <p>Total number of beneficiaries is Male: 1505 and Female: 403 at the ASC. Also, it's expected more people will be benefited and will be get the hygienic as well as nutritional food.</p>
Sub Project Descriptions:	The proposed sub project is new construction of Hela Bojunhala in Badagiriya Agrarian Service Centre includes as following earth work, concert work, frame work and reinforcement, Masonry work, Plastering, door and windows, rooting work, sanitary and drainage and plumbing, painting electrical work. The sub project will be implemented during the period from March to September 2020.
Land Acquisition	The proposed subproject does not involve land acquisition.
Subproject Justification	<p>Indirectly it will provide the employment opportunity to the small holder farming community. Women headed farm families also will be benefited by this subproject directly or indirectly. Farmers can supply their agricultural products within their ASC with reasonable prices.</p> <p>Through Hela Bojun Hala all could enjoyed with quality nutritious meal at reasonable cost. Because the Operational System of Hela Bojun Hala is overlooked by the government stakeholders (DAD/ DOA).</p> <p>It will support to provide the better service for local and foreign tourist visit ancient Archeological ruins, historically important worship sites (Katharagama, Thissamaharama, Kirinda, Yala, Bundala .... etc) by providing quality food at reasonable price help to minimize exploitation. It is expected to construct a new Hela Bojun Hala in front of their building.</p>



General Profile of the Community

Under the Badagiriya ASC, the total number of household's details are below:

Name of the GND	Number of GND	Total Number of Families	Total Number of Farm Families	Total Number of WHH Families
Weligatta	78	82	22	17
Rabukwewa	79	491	120	73
Keerthipura	80	136	82	17
Bundala	01	202	30	18
Siriyagama	02	423	282	36
Pallemalala	03	547	120	108
Julgamuwa	04	480	102	20
Badagiriya	05	453	154	56
Thammennawa	06	573	438	43
Yahangala west	08	340	200	21
Yahangal East	07	284	95	85
Koholankala	09	1057	170	321
Siribopura	10	2950	94	200
Keeliyapura	11	745	833	43
Samodagama	12	665	74	88

Source: "Sampath Pethikada" Hambantota and Lunugamwehera Divisional Secretariat

The demographics of the population (Ex: ethnicity, religion)

G.N.Division	Muslim	Hindu

	Buddhist						Christians	
	Families	Population	Families	Population	Families	Population	Families	Population
Weligatta	82	262	0	0	0	0	0	0
Rabukwewa	485	1558	5	16	0	0	0	0
Keerthipura	136	465	0	0	0	0	0	0
Bundala	202	685	0	0	0	0	0	0
Siriyagama	419	1386	0	1	0	0	4	18
Pallemalala	525	1602	21	42	1	4	0	0
Julgamuwa	478	1263	2	5	0	0	0	0
Badagiriya	452	1396	1	4	0	0	0	0
Thammennawa	383	1269	18	692	0	0	1	5
Yahangala west	340	1236	0	0	0	0	0	0
Yahangal East	284	1086	0	0	0	0	0	0
Koholankala	793	2347	18	476	79	245	0	0
Siribopura	118	3584	17	684	31	127	14	36
	5		09	0				
Keeliyapura	618	2465	77	357	11	40	22	79
Samodagama	227	826	21	766	82	232	76	322
			3					
<b>Total</b>	<b>660</b>	<b>2143</b>	<b>24</b>	<b>919</b>	<b>204</b>	<b>648</b>	<b>117</b>	<b>460</b>
	<b>9</b>	<b>0</b>	<b>02</b>	<b>9</b>				

Primary Livelihood of the community

The paddy cultivation is the primary livelihood of these people.

Name of ASC	Extent of Paddy Land			
	Land in use (Ha)	Abandoned Paddy Land (Ha)		
		Recultivable	Uncultivable	Total Paddy Land
Badagiriya ASC	2804		74	3308

Source: "Sampath Pethikada" Hambantota and Lunugamwehera Divisional Secretariat

Agriculture is the primary livelihood of the community under this subproject area.

Nature of the land ownership for the subproject	Land of the existing ASC owned by the DAD. ASC has adequate and underutilized lands for the proposed construction. Therefore, the proposed civil work will not have any risks from having to obtain additional land. Therefore, the subproject activities can be implemented without causing any displacement or impact to people living adjacent to the ASC. Issues of resettlement will not arise.		
Land ownership pattern of people in the area (Ex: squatters, titleholders, tenants)?	Abandoned Paddy Land (ha)		
	Recultivable (ha)		
	Uncultivable:	major Irrigation 46+ minor Irrigation 28(Ha)	
	Total paddy land:	3308 (Ha)	
	Major Irrigation:	2701 acres	
	Minor irrigation	462 acres	
	Maha Season:	2804 acres	
	Yala Season:	2239.5 acres	
Gender Issues	<p>Following is a description of the gender issues concerning the communities in the impact area of the ACS:</p> <ul style="list-style-type: none"> <li>• In the farming activities, both men and women are involved in this ASC division. However, women actively involved in land preparation, seeding, planting, weeding, preparation for marketing and they also involve in livestock management. In the farming activities, allocated payment of wages for female labour is less than the male labour.</li> <li>• In the Farmer Organizations (FO) males dominate decision making process and give less opportunity for female participants even though, women are included in executive committees of farm organization as vice president, vice secretary etc.</li> <li>• Women Farmer Organizations (WFO) also actively participate in each GN Divisions. However, WFOs have limited opportunities for agriculture related trainings, trainings on machinery and technology and mobilization programmes due to increasing responsibilities for women in their homes. Women farmers also faced difficulties for access the markets in proper time and they not have proper storage facilities.</li> <li>• Cultural and religious barriers also affect the women's participation in rural agriculture sectors and FO activities. (Ex. Hindu, Muslim widows are not willing to actively be involved in Farmer Organizations).</li> </ul>		



	<ul style="list-style-type: none"> <li>• Women headed family's additional problems in farming activities due to not having land ownership which restricts them from accessing water facilities and fertilizer subsidies. They are also affected by poverty, malnutrition, and mental stress.</li> <li>• Women farmers are faced with more difficulties having to travel for a long time for long distances from their houses to paddy fields and walk through small pathway in the forest areas. They also do not have any safety measures to protect them from wild animals and any other dangers on route.</li> </ul>								
Social Capital - community-based organizations -	<p>There are several community-based organizations. Among them are:</p> <table border="1" data-bbox="516 611 1546 856"> <thead> <tr> <th data-bbox="516 611 1029 669">Organization Name</th> <th data-bbox="1029 611 1546 669">No of Organization/ Members</th> </tr> </thead> <tbody> <tr> <td data-bbox="516 669 1029 728">Farmer Organization</td> <td data-bbox="1029 669 1546 728">43 (Female 571- Male 2482)</td> </tr> <tr> <td data-bbox="516 728 1029 787">Women Farmer Organization</td> <td data-bbox="1029 728 1546 787">WFO: -54 Members- 1080</td> </tr> <tr> <td data-bbox="516 787 1029 856">Rural Development Society</td> <td data-bbox="1029 787 1546 856">WFO: -16</td> </tr> </tbody> </table>	Organization Name	No of Organization/ Members	Farmer Organization	43 (Female 571- Male 2482)	Women Farmer Organization	WFO: -54 Members- 1080	Rural Development Society	WFO: -16
Organization Name	No of Organization/ Members								
Farmer Organization	43 (Female 571- Male 2482)								
Women Farmer Organization	WFO: -54 Members- 1080								
Rural Development Society	WFO: -16								
On-going Development Projects	There are no development projects being implemented in the project area.								
Frequenting Visitors	Badagiriya is not a tourist area but outside peoples come for agriculture activities and other livelihood activities. Farmers (Men and Women), GO and NGO staffs, Media persons, Village and Political leaders, University Students, etc.								
Social Impacts Positive Impacts	<p>This subproject will benefit the local population of the area, especially for farming communities.</p> <p>Unemployees will be get the job opportunity. Women headed farm families will be benifited. Socially excluded community will get the easy access and services. Through Hela Bojun Hala all could enjoyed with quality nutritious meal at reasonable cost. Because the Operational System of Hela Bojun Hala is overlooked by Department of agriculture and ASC officials.</p> <p>It will provide the better service for local and foreign tourist visit ancient Archeological ruins, historically important worship sites (Katharagama, Thissamaharama, Kirinda, Yala, Bundala .... etc) by providing quality food at reasonable price help to minimize exploitation.</p> <p>The proposed activities will benefit farmers accessing services from the ACS. ACS will have improved Sanitation facilities leading to better hygienic conditions for those using the facilities. ASC will also make available drinking water for all people visiting the ACS.</p>								

	<p>This sub project will benefit the local population of the area, especially the farming community in many ways. In addition to that the local as well as foreigners who comes on pilgrim visit and just to enjoy as tourist will be benefited by getting their refreshment.</p> <p>Overall, the completed project will bring about poverty reduction, inclusive development and shared prosperity.</p>
Negative Impacts	<p>During office hours noise and dust from the construction work will disturb ACS officers and visiting farmers. Land for materials storage and machinery parking near the site is available which may cause some disturbances to the nearby community. A labor camp may be established and there could be impacts from labor influx - however, will be very minimum considering that only limited number of labourers (approx 5) may come from outside.</p> <p>There are no any sensitive areas (schools, preschools, hospitals, community centers, health centers) observed near (within 500m) to the construction site.</p>
Mitigation Measures	<p>The social issues in any infrastructure developments project are common and cannot be avoided. Also, it is important to note that the majority of social issues are emerged and aggravated due to absence necessary precautionary measures taken by the contractor.</p> <p>For example, contractor will be required to do water sprinkling to minimize impacts from dust and carry out noise generating work during day time while ensuring noise pollution is kept to the minimum. Public access to the site to be prohibited or controlled via adequate fencing and signage in order to avoid risk to the public.</p> <p>The contractor will also be required to employ an environmental and social officer to address any issues that may crop up during project implementation. All contractors will be required to develop and implement a code of conduct for labourers, including procedures to establish and maintain a safe working environment. The staff and workers will be given an orientation on appropriate behaviors to ensure no disturbance to the community life and officers of the ASC. Adequate care and measures will be taken to avoid any violation of use of labour, accidents, or disputes with local communities and other risks associated with influx of non-local workers.</p>

	Grievance redress mechanism will be established to allow ASC staff to raise any complaints and provide feedback regards construction activities.
--	--

<b>2. Social Screening Checklist</b>				
Screening/ assessment questions Project type	Yes	No	Low /medium /major impacts	Description/ Details
<b>Background</b>				
1. Will the subproject/ intervention include new physical construction work? (Attach a copy of technical design)	√			Construction of Helabojun Hala. These are medium scale construction.
2. Does the subproject/ intervention include upgrading or rehabilitation of existing physical facilities? (Attach a copy of technical design)		√		
<b>Project site and land acquisition and Livelihood Related Impacts</b>				
3. Is the site chosen for this work free from encumbrances (Ex: squatters, crops, trees, houses, other structures walls etc)	√			
4. Is the site chosen for this work in possession of the implementing agency?	√			The Department of Agrarian Development, Hambantota is the implementing agency.
5. If the land is owned by other government agencies, has action been taken to transfer these lands to CSIAP managing entity? (Attach evidence of transfer)		√		The identified land belongs to the department of Agrarian Development, Hambantota.
6. Does the sub project intervention require acquisition of private land?		√		
7. If the land parcel has to be acquired, is the actual plot size and ownership status known? (Mention the details)		√		
8. If the site is privately owned, can this land be purchased through negotiated settlement?				Not Applicable
9. If any land required for the work is privately owned, are these land owners willing to voluntarily donate the required land for the				Not Applicable

CSIAP rehabilitation / development? (if yes attach the concern letter)				
10. Will the affected land/ structure owners likely to lose less than 10% of their land of structures area?				Not Applicable
11. If so, are these land or structure owners willing to voluntarily donate the required land for this sub project?				Not Applicable
12. If the land owners are willing to donate the land, do they lose more than 10% of their land / structure in this location due to of donation?				Not Applicable
13. Are there any previous land acquisition where the identified land has already been acquired?		√		
14. Is the land for material mobilization vehicular movement, transport for the civil work available within the identified worksite or right way?	√			Land for the material mobilization vehicular movement and transport for the civil work are available. Near the construction site, there is no sensitive areas observed. Therefore, lack of parking space will not be serious issue in the subproject area.
<b>Project impacts</b>				
15. Is the project/ intervention likely to cause any permanent damage to or loss of housing, other assets, resources use?		√		
16.If yes, are these damages likely to be full or partial (Ex: entire structure having to be demolished versus part of the structures being damaged?)				Not Applicable
17. Will there be loss of / damage to agricultural lands, standing crops, trees due to acquisition of lands, construction of facilities etc.?		√		
18. Will there be any permanent or temporary loss of income and livelihoods because of the civil works? If so for what period? Also, please specify whether it is likely to be temporary or permanent.		√		

19. Have these people/ businesses who may suffer temporary or permanent loss of incomes or livelihoods been surveyed and identified for payment of any financial assistance?				Not Applicable
20. Will there be any adverse impacts (inconvenience/ restriction of access, damage to properties) on the people/ communities due to construction related transport/ other activities etc.?		√		But during working hours there will be some disturbances to staff i.e. from noise and dust.
21. Will there be any impacts on cultural, community properties or facilities?		√		
22. Will the project cause any other temporary or permanent impacts? Pls describe		√		
<b>Livelihoods related impacts</b>				
23. is there any loss of crops, assets, business etc.		√		
24. Are there any non-titled people (squatters) who are living/ or doing business who may be partially or fully affected because of the civil works?		√		
25. Have measures been planned to mitigate temporary impacts including ease of access? Give details?	√			Temporary impacts will be addressed/mitigated according to the SIMP.
<b>Resettlement impacts</b>				
26. Does this project involve resettlement of any person? if yes, give details		√		
27. Is there any physical displacement of persons due to project construction?		√		
28. Does this project cause any temporary relocation of people during construction?		√		
29. Is there any economic displacement (possibility to move out, close of business/ commercial/ livelihood activities of persons) during construction?		√		
30. Will people permanently or temporarily lose access to facilities, services, or natural resources? e.g. firewood collection and other rural livelihood sources linked to forests and government land		√		

31. Are there any vulnerable people/ groups (poorest/ women headed households/ elderly families, single parents, families with disable persons) living in the proposed locations or affected / benefitted by the project intervention? (give the number)	√			No any negative impacts, no body affected.
32. Are there any indigenous people living in the proposed locations or affected/ benefitted by the project intervention? (give the number)		√		Vulnerable people/groups will not be negatively affected due to the civil works. They will be benefitted directly or indirectly. The details are below:
<b>Impacts from labor influx</b>				
33. Will the project potentially involve an influx of workers to the project location?	√			
34. Will the influx be considered significant for the local community?	√			
35. How many workers will be needed for the sub project, with what skill set, and for what period?				Approximately 15 skill workers and 25 unskilled workers are needed for 3 months.
36. Can the project hire workers from the local workforce? And what is the size and skill level of the existing local workforce?	√			This Agrarian Service Centre has 15 GN divisions. There have workers masons, plumber Carpenter and un skill labors.
37. If the skill level of the local workforce does not match the needs of the project, can they be trained within a reasonable timeframe to meet project requirements?	√			Workforce is available at the local community and contractor will bring his workforce if needed.
38. Will there be workers brought in from outside?	√			
39. How will the workers be accommodated? Will they commute or reside on site? If so, what size of camp will be required?		√		They will find a house for rent.

40. Based on the socio-economic, cultural, religious and demographic qualities of the local community and the incoming workers, is there a possibility that their presence or interaction with the local community could create adverse impacts?		√		Hence, majority of the incoming workers would be from similar socio-economic, cultural, religious or demographic background.
41. Will the incoming workers use or create competition for these resources?		√		
42. What is the expected duration of the incoming workers' presence in the community? Or frequency and extent of contact between the local community and outsiders?				Approximately 3-4 months
43. Will the incoming workers be from a similar socio economic, cultural, religious or demographic background?	√			Most Probably similar
44. Given the characteristics of the local community, are there any adverse impacts that may be anticipated? Mention the size of the local population.		√		The local community is Sinhala speaking and majority of them are Buddhist. So same language speaker will be preferable for minimized unwanted social issues.
45. Is the project located in a rural or remote area?	√			The identified project site is located in a rural area.
46. Is the project located / being carried out in an area that is not usually frequented by outsiders?	√			Badagiriya is not a tourist place but farmers (men and women) visit to the ASC for getting fertilizer and subsidies.
47. Are there sensitive social conditions that need to be considered?		√		
<b>Community participation</b>				



48. Has the project received community consent and support?	√			Two discussions conducted with ADO and DO and GN.
49. Are there any CBOs or other that exist in the selected locations?	√			Farmer organization - 39 Women Headed Farmer organization - 40 Rural Development Society - 46
50. Will the project mobilize these CBOs for GRM/ Social Audit/ etc. activities?	√			Grievance Redressal Committee will be established to address/resolve issues.
51. If CBOs are involved, do these organizations have prior experiences in GRM/ Social Audit/ etc. practices?		√		
52. Do the CBOs identified for the CSIAP activities transparent and accountable and free from any form of corruption/ abuse?	√			
53. Will the project expect any counterpart contribution from the beneficiary households? (if yes, what is the expected contribution)	√			Community can support with Shramadana activities (e.g. unskilled voluntary work). 02 days Shramadhana Works Approximately 50 people will participate.
<b>Gender Based Violence</b>				
54. Is the subproject in an area of the district with a humanitarian or emergency situation?		√		
55. Undertaken consultations with women's groups?	√			Both men and women were part of the community consultations. No separate consultations were

				held with women farmers. However, Interviews were conducted with the women development officer in the divisional secretariat.
56. Issues related to GBV and GBV-related concerns about the project have arisen in the community engagement discussions?		√		During the community consultation meeting, there were no cases of GBV recorded.
57. Are military or paid security forces being contracted as part of the project? (Having military or paid security forces contracted as part of a project can increase the risk of GBV.)		√		
58. Is the project district in lowest poverty quartile of country? (Regions in the lowest poverty quartile of a country may be underserved and the most vulnerable to neglect)	√			
59. Is the subproject in hard-to-supervise areas? (Lower risk is easily accessed project areas. Higher risk is hard-to-supervise areas)		√		
60. Is the subproject construction near school route or other pedestrian access that women and girls use for their daily activities?		√		There is no sensitive area identified near to the subproject site.
61. Will the subproject be able to monitor implementation across the full span (both in terms of geographic spread and duration) of the work	√			
62. Will female workers be in close proximity to male workers with limited supervision?	√			If female workers are hired, they would be working in close proximity however the type of work may differ as women may mostly engage in unskilled work.

### 3. Estimate of Specific Impacts and Information on Affected Persons

Estimates of specific impacts	Number/ Amount/ Ha
- Private land required (Sq. m)	0
- Total number of households affected	0
- Number of individuals losing more than 10% of land area	0
- Government land required	Yes (and available Infront of ASC)
- Number of shops affected	0
- Number of utilities affected	0
- Number of workers to be brought from outsides	20 skilled labourers are needed. (Approximate number)

### 4. Decision on Categorization, after reviewing the answers above, it is determined that the sub project will have:

Decision on Categorization, after reviewing the answers above, it is determined that the sub project will have:	
High/ substantial impacts	
Moderate impacts	
Low/ no impacts	√

### 5. Impact Categorization

Conclusion and Screening Decision (to be filled by the PMU)
<p>Social impacts of the proposed sub project</p> <ul style="list-style-type: none"> <li>• <u>No Impacts:</u> there is no land acquisition because these are permit lands and no loss of livelihoods if the works are completed during the dry/off season, Social Screening Report (SSR), Social Impact Management Plan (SIMP) [required if civil works involved] ...√.....</li> <li>• <u>Minor Impacts:</u> Less than 200 individuals affected; no physical displacement; &amp; affected persons lose less than 10% of their productive assets, SSR, Abbreviated Resettlement Action Policy (ARAP), SIMP.....Temporary impacts only. SSR with SMP submitted.....</li> <li>• <u>Significant Impacts:</u> More than 200 individuals affected; cause physical displacement; affected persons lose more than 10% of productive assets, SSR, SIA, census survey, RAP with R&amp;R assistance &amp; income restoration measures.....</li> </ul>

## 6. Submission of the Social Screening Report

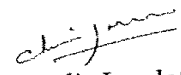
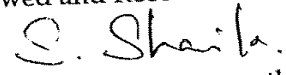
<p>Submission By:</p> <p> Chamlie Jayalath Social Safeguard Officer DPD Office - Southern Province/ CSIAP Email: chamlie1961@gmail.com</p> <p>Seal:</p> <p>Date:12-12-2019</p>	<p>Reviewed and Recommended By</p> <p> Ms. Sharmila Shanmuganathan Social Safeguard and Gender Development Officer Project Management Unit Email: Sociologistssharmila@gmail.com Contact: 077-2437310 Date:12.12.2019</p> <p>Ms. Sharmila Shanmuganathan Social Safeguard &amp; Gender Development Officer Project Management Unit Climate Smart Irrigated Agriculture Project Ministry of Agriculture</p>
---	---

Approved By

  
Eng. N. Sivalingam  
Project Director  
CSIAP

Eng. N. Sivalingam  
Project Director  
Climate Smart Irrigated Agriculture Project  
Ministry of Agriculture

## 7. Social Management Plan for ASC Modernization and Digitalization (Civil Work)

Social Impact Mitigation Plan for the ASC modernization and Digitalization (Civil Work) Subproject				
Issues/ Impacts and risks	Mitigation Measures	Institutional Responsibility		Mitigation Cost
		Implementation	Supervision/ Monitoring	
General (for all types of risks, issues and disturbances)	<ul style="list-style-type: none"> <li>A GRM will be established to receive and resolve complaints/grievances related to disturbances caused by construction including GBV related issues.</li> <li>Awareness will be created on the GRM among community and ACS staff and will publicly display the contact details to report grievances.</li> <li>Awareness will be created among community on risks/issues including GBV issues due to labour influx arising from construction activities and safety/mitigation measures that will be in place.</li> </ul>	Social/Environment safeguard officer - ACS/CSIAP	PMU	Included in sub project's safeguards budget.
Disturbances due to heavy machinery movement & temporary use of land for material storage and parking.	<ul style="list-style-type: none"> <li>An officer will be appointed to implement &amp; monitor social/environment safeguards mitigations measures during construction.</li> <li>Community and ACS staff will be informed of construction activities/schedule, and mitigation measures that will be in place.</li> </ul>	Contractor	Social/Environment safeguard officer - ACS/CSIAP	Included in construction cost.

	<p>Consultation with ACS staff and community will be conducted to identify land for material storage, camp setup, equipment parking and routes to transport material that cause minimum disturbances to community &amp; ACS activities.</p> <p>If there are damages caused to local roads and other utilities during construction, contractor shall attend to the repairs/rectification of the damages.</p>			
Construction related disturbances from noise & dust etc.	<ul style="list-style-type: none"> <li>• Dust barriers will be installed surrounding the construction. Water sprinkling will be done to minimize impacts from dust. Dust masks to be provided to all laborers for the use at required times.</li> <li>• The construction will be carried out in a manner to minimize noise pollution. The construction works with heavy sound should will be timed to avoid office working time period.</li> </ul>	Contractor	Social/Environment safeguard officer - ACS/CSIAP	Included in construction cost.
Labour Influx related issues (e.g. GBV)	<ul style="list-style-type: none"> <li>• Local labour will be hired where possible - Contractor will give priority to women when hiring.</li> <li>• Worker Code of Conduct will be included as part of the employment contract - this should define</li> </ul>	Contractor	Social/Environment safeguard officer - ACS/CSIAP	Included in construction cost.

	<p>workers' commitment in attitudes and behaviour to preventing, combating and responding GBV.</p> <ul style="list-style-type: none"> <li>Contractors will implement robust measures to prevent sexual harassment/GBV including training of workforce and sanctions for non-compliance (e.g. termination).</li> </ul>			
Public/ occupational safety Hazards, and on impacts on environment.	<ul style="list-style-type: none"> <li>Public access to the site will be prohibited or controlled via adequate fencing and signage in order to avoid risk to the public.</li> <li>Contractors shall take precautions to minimize mosquito breeding, where the pit fills with water.</li> <li>Environment Management Plan will provide more details regards measures to prevent/mitigate impacts to the environment including pollution, deforestation, soil erosion and management of solid waste.</li> </ul>	Contractor	Social/Environment safeguard officer - ACS/CSIAP	Included in construction cost.





## Annex: 01 Location map



## Annex: 02 Attendance Sheets of the participants during the meetings and discussions

MINISTRY OF AGRICULTURE, RURAL ECONOMIC AFFAIRS, LIVESTOCK DEVELOPMENT, IRRIGATION AND FISHERIES AND AQUATIC RESOURCES DEVELOPMENT

CLIMATE SMART IRRIGATED AGRICULTURE PROJECT (CSIAP)

Attendance of participants

Date: 2019.09.19 Time: 9.00 am - 11.00 am Venue: Sri Vishuddharama Temple  
Program: IEC Program

No	Name	Farmer Organization	Tank	Contact Number (if available)	Signature
1	W. S. Thilakarathna	Ekamuthu	baminiyawa	072-1435690	[Signature]
2	S. Jayarathna	Ekamuthu	baminiyawa		[Signature]
3	W. S. Karunadasa	"	"		[Signature]
4	W. A. S. Somapala X	"	"		[Signature]
5	A. S. Dhammasiri	"	"	076-6532019	[Signature]
6	A. S. Pandulasena	"	"		[Signature]
7	W. S. Theni S	"	"		[Signature]
8	W. M. S. Kusumada	"	"		[Signature]
9	T. H. Sirisena	"	"		[Signature]
10	U. M. S. Shana wathi	parakum	uraniya wewa		[Signature]
11	A. S. Samawathi X	parakum	baminiyawa	0779146224	[Signature]
12	W. S. Somasil X	Ekamuthu	baminiyawa		[Signature]
13	A. S. Nimal	Ekamuthu	baminiyawa	076-9322345	[Signature]
14	W. S. Hemapala	Ekamuthu	" "		[Signature]

All - 75  
Ma - 46

MINISTRY OF AGRICULTURE, RURAL ECONOMIC AFFAIRS, LIVESTOCK DEVELOPMENT, IRRIGATION AND FISHERIES AND AQUATIC RESOURCES DEVELOPMENT

CLIMATE SMART IRRIGATED AGRICULTURE PROJECT (CSIAP)

Attendance of participants

Date: 2019.09.19 Time: 9.00 am - 11.00 am Venue: Sri Vishuddharama Temple  
Program: IEC Program

No	Name	Farmer Organization	Tank	Contact Number (if available)	Signature
15	R. A. S. Dharma sena	Ekamuthu	baminiyawa		[Signature]
16	T. M. Thennakon	Ekamuthu	baminiyawa		[Signature]
17	W. S. Kusumawathi X	parakum Ekamuthu	uraniya wewa baminiyawa		[Signature]
18	P. S. Anurudhdhika	Suhada	wilmanna		[Signature]
19	W. S. Damayanthi X	Ekamuthu	baminiyawa wewa		[Signature]
20	D. Weera badhdhina X	Ekamuthu	baminiyawa wewa		[Signature]
21	W. S. Kusumadasa	Ekamuthu	baminiyawa		[Signature]
22	Saudari S	Ekamuthu	baminiyawa		[Signature]
23	A. S. shanadasa	parakum Ekamuthu	uraniyawa baminiyawa		[Signature]
24	J. K. wagalet X	Ekamuthu	baminiyawa		[Signature]
25	R. P. Sirisena	Ekamuthu	baminiyawa		[Signature]
26	L. Jayarathna X	Suhada	bundala wewa wilmanna	071-9410420	[Signature]
27	P. W. M. perera X	Ekamuthu	bundala wewa wilmanna	07-5786779	[Signature]
28	J. weerathna	parakum	uraniya	071-4595009	[Signature]

CLIMATE SMART IRRIGATED AGRICULTURE PROJECT (CSIAP)

Attendance of participants

Date: 2019.09.19

Time: 9.00 am - 11.00 am

Venue: Sri Vishuddharama Temple

Program: IEC Program

No	Name	Farmer Organization	Tank	Contact Number (If available)	Signature
29	w.g. Dayas	Ekamuthu	baminigawa	077-6352105	[Signature]
30	S.P.P. Kumari	Parakum	uraniya	047-5630964	[Signature]
31	Piyadasa	Parakum	Rota wewa		[Signature]
32	J.V. Sanil Santha	Subadha	bundala		[Signature]
33	w.p. Premoda	Subadha	wilmanna		[Signature]
34	J.G. Sardhawathi	Subadha	wilmanna		[Signature]
35	w. Nirmala	Subadha	bundala wewa	076-5612109	[Signature]
36	w.g. Hemamali	Subadha	wilmanna		[Signature]
37	w.g. Renuka	Subada	Kokara wewa		[Signature]
38	A.H. Lalani	Subada	wilmanna	077-7042472	[Signature]
39	w.g. Leslie	Subada	wilmanna		[Signature]
40	K.W. Sadamali	Subada	wilmanna	077-1989535	[Signature]
41	S.A.S. Jeelani	Parakum Ekamuthu	urani wewa baminigawa wewa		[Signature]
42	S.R. Meethangani	Parakum	urani wewa		[Signature]

CLIMATE SMART IRRIGATED AGRICULTURE PROJECT (CSIAP)

Attendance of participants

Date: 2019.09.19

Time: 9.00 am - 11.00 am

Venue: Sri Vishuddharama Temple

Program: IEC Program

No	Name	Farmer Organization	Tank	Contact Number (If available)	Signature
43	S.K.K. Sarwana	Parakum	urani wewa		[Signature]
44	R.P. Nandawathi	Ekamuthu	baminigawa wewa		[Signature]
45	M.G.S. Nalaka	Ekamuthu	baminigawa wewa		[Signature]
46	w.g. Dhayamanda	Ekamuthu	baminigawa wewa		[Signature]
47	R.K. Karunadasa	Subada	baminigawa wewa		[Signature]
48	y.g. Damingha	Ekamuthu	baminigawa wewa		[Signature]
49	w.g. Raja Rathna	Parakum Ekamuthu	Rota wewa baminigawa wewa		[Signature]
50	w.S.W. Lalda Situa	Subada Ekamuthu	baminigawa	077-8902816	[Signature]
51	M.K. Sirisena	Ekamuthu	baminigawa		[Signature]
52	J.A.P. Sumanawathi	Ekamuthu	baminigawa		[Signature]
53	A. Piyumal	Parakum	uraniya		[Signature]
54	Sachin	Ekamuthu	baminigawa		[Signature]
55	Isuru	Parakum	uraniya		[Signature]
56	M.G. Iyanthi	Ekamuthu	baminigawa		[Signature]

CLIMATE SMART IRRIGATED AGRICULTURE PROJECT (CSIAP)

Attendance of participants

Date: 2019.09.19

Time: 9.00 am – 11.00 am

Venue: Sri Vishuddharama Temple

Program: IEC Program

No	Name	Farmer Organization	Tank	Contact Number (If available)	Signature
57	W. pathmini X	parakum	uraniya	-	200000
58	W. weera rathna	parakum	Aluth wewa	-	200000
59	W. S. Somalatha X	parakum	uraniya	-	200000
60	W. S. S. Mangala	parakum	uraniya	-	200000
61	W. S. Jayadasa	parakum	uraniya	-	Jayadasa
62	K. A. Jenita X	parakum	uraniya	-	200000
63	W. S. Ruwan harsa	parakum	uraniya	-	Kumara
64	W. S. Rohana	parakum	monavidda wewa	-	Rohana
65	A. S. Rathnapala	parakum	monaviddha wewa	-	600000
66	U. M. S. Dharmadasa	parakum	uraniya	-	200000
67	A. S. Anahinda	parakum	uraniya	-	200000
68	R. S. wijayadasa	parakum	Rakini wewa	-	200000
69	S. A. Albert	parakum	Rotawewa	-	200000
70	W. S. Sunilawathi X	parakum	Rotawewa	-	200000

CLIMATE SMART IRRIGATED AGRICULTURE PROJECT (CSIAP)

Attendance of participants

Date: 2019.09.19

Time: 9.00 am – 11.00 am

Venue: Sri Vishuddharama Temple

Program: IEC Program

No	Name	Farmer Organization	Tank	Contact Number (If available)	Signature
71	W. Rukmani X	parakum	Rota wewa	-	Rukmani
72	W. S. Siripala	parakum	monavidda wewa	-	200000
73	J. wirasingha	parakum	" "	-	200000
74	A. S. Dharmadasa	parakum	" "	-	200000
75	W. S. Sunanda	"	uraniya wewa	-	Sunanda
76					
77					
78					
79					
80					
81					
82					
83					
84					

කෘෂිකර්ම, ග්‍රාමීය ආර්ථික කටයුතු, පශු සම්පත් සංවර්ධන, වාරිමාර්ග සහ ධීවර හා පලප් සම්පත් සංවර්ධන අමාත්‍යාංශය

දේශගුණ සුහුරු වාරි කෘෂිකාර්මික ව්‍යාපෘතිය (CSIAP)



ජාතික මේ ලේඛනය

දිනය: 13/11/2019

වේලාව: .....

ස්ථානය: 001, 02 වන පාර, පුදුම පිටිය, කොළඹ 05.

වැඩ සටහනේ නම: පරිසර ක්ෂේත්‍ර පරීක්ෂාව

අනු අංකය	නම	ස්ත්‍රී	පුරුෂ	ගොවිජන සේවා මධ්‍යස්ථානය	තනතුර	දුරකථන අංකය	අත්සන
01.	M. G. G. Rajitha නාමිදාස	✓		බදුගලිය	සා. සං. නැගෙනහිර නවදොව්	0718232094	
02.	S. M. T. P. K. කණ්ණාසර	✓		" "	සර්වස්ව කුලාසි		
03.	A. G. H. A. සධ්‍ය දිසානායක		✓	" "	නා. ස. න. ස. මොරි මාලන	0716402997	
04.	P. S. කුමාරසිංහ	✓		" "	නා. ස. න. ස.	0715616196	
05.	Y. R. Kumaranjale		✓		En. s. sifiler	0712253716	
06.	H. A. C. S. Perera		✓	CSIAP	SSO	0702012358	

**Annex: 03 Public/ Community Consultation and Disclosure**

Public / Community consultation conducted Location/ Venue	Consultation method	Date	Number of participants (Male, Female)	Details/Issues raised
Sri vishuddhramaya Bundala	IEC	19/09/2019	Male -46 Femal-29	Project introduction  Awareness Program on Agrarian Service Centre renovation

					Introducing benefits of farmers
Wilmenna Community Center	IEC	31/10/2019	Male Female	-16 -17	Project introduction  Awareness Program on Agrarian Service Centre renovation  Introducing benefits of farmers
Badagiriya ASC	IEC and field visit	13/11/2019	Male Female	-03 -03	Awareness program on Agrarian Service Centre

9. Annex: 04 Drawings of the subproject

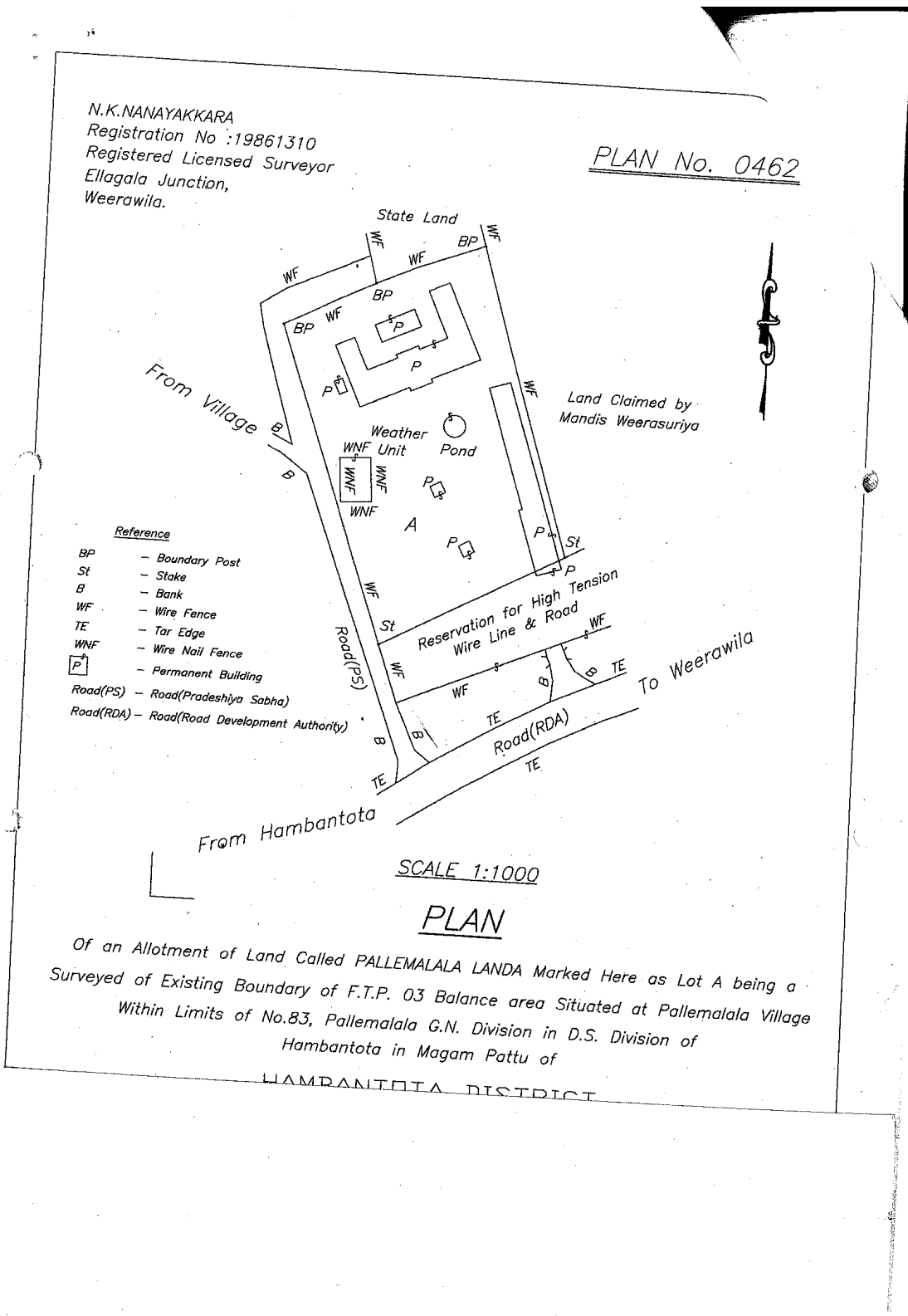

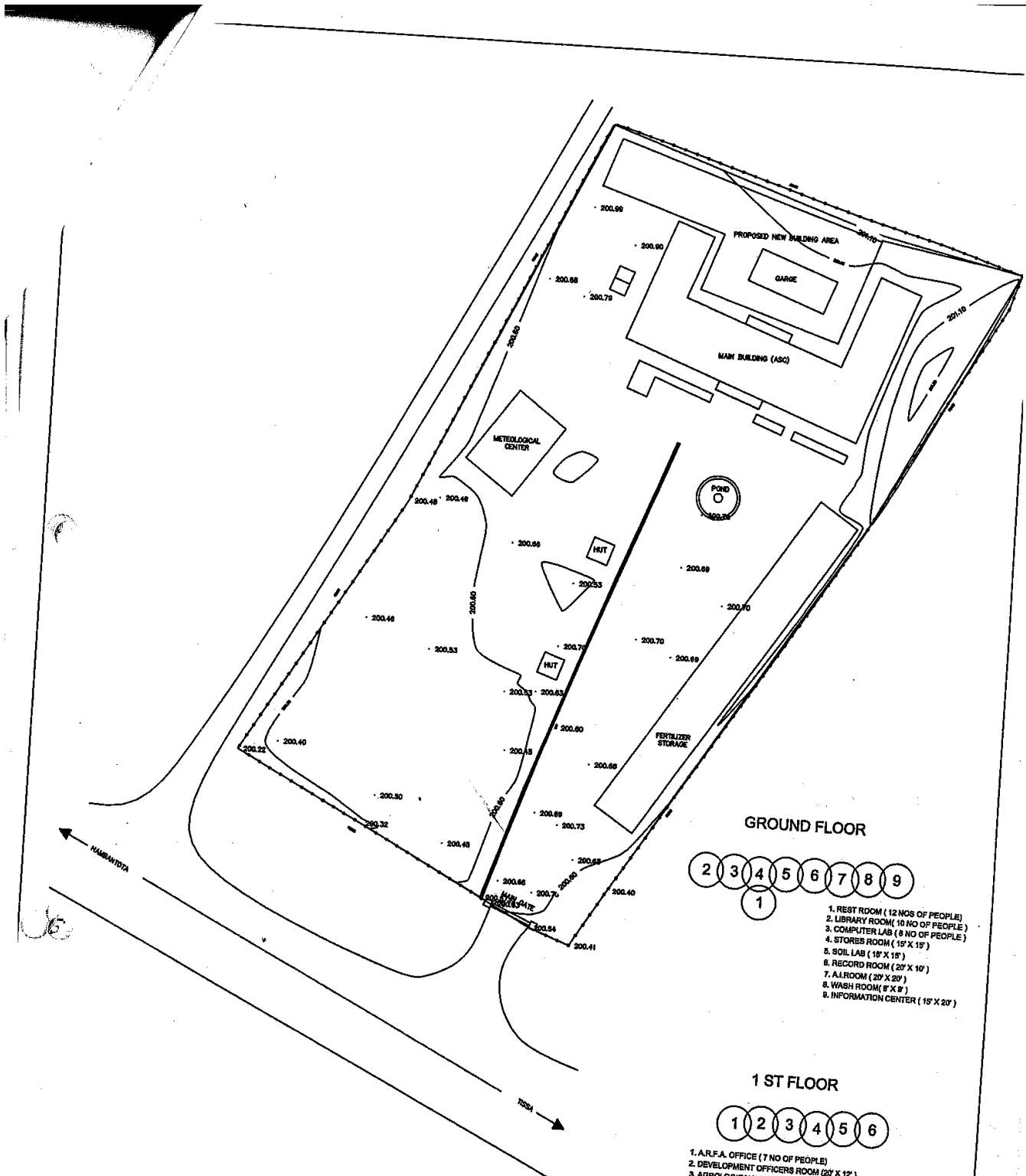

- GROUND FLOOR**
- 1 2 3 4 5 6 7 8 9
1. REST ROOM ( 12 NOS OF PEOPLE)
  2. LIBRARY ROOM( 10 NO OF PEOPLE)
  3. COMPUTER LAB ( 8 NO OF PEOPLE)
  4. STORES ROOM ( 15' X 15')
  5. SOIL LAB ( 15' X 15')
  6. RECORD ROOM ( 20' X 10')
  7. A.L ROOM ( 20' X 20')
  8. WASH ROOM( 8' X 8')
  9. INFORMATION CENTER ( 15' X 20')

- 1 ST FLOOR**
- 1 2 3 4 5 6
1. A.R.F.A. OFFICE ( 7 NO OF PEOPLE)
  2. DEVELOPMENT OFFICERS ROOM ( 20' X 12')
  3. AGROLOGICALLY MUISLIM ( 15' X 15')
  4. COMMUNITY ROOM(FOR AGRICULTURE COMMITY CHAIRMAN ( 15' X 15')
  5. COCONUT DEVELOPMENT OFFICERS ROOM( 15' X 15')
  6. WASH ROOM( 8' X 8')

**ENGINEERING SURVEY OF  
BANDAGIRIYA ASC**

**DEPARTMENT OF AGRARIAN  
DEVELOPMENT**

**I. G. A. Kumara**  
Technical Officer  
Bandagiriya, Hambantota.

SURVEYING & DRAWN	APPROVED
<i>I.G.A.</i> I.G.A. KUMARA (TO)	<i>H.G.K.</i> <b>H.G.K. PRIYASHANTHA</b> Regional Engineer
Department of Agrarian Development Hambantota / Matara	

**CLIMATE SMART  
IRRIGATED  
AGRICULTURE PROJECT**



# WASTE WATER TANK

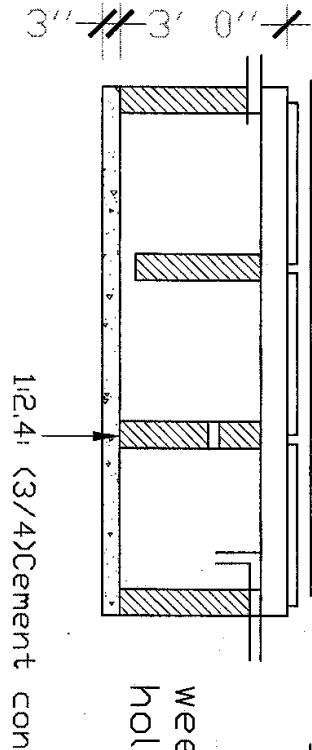

# SOAKAGE PIT

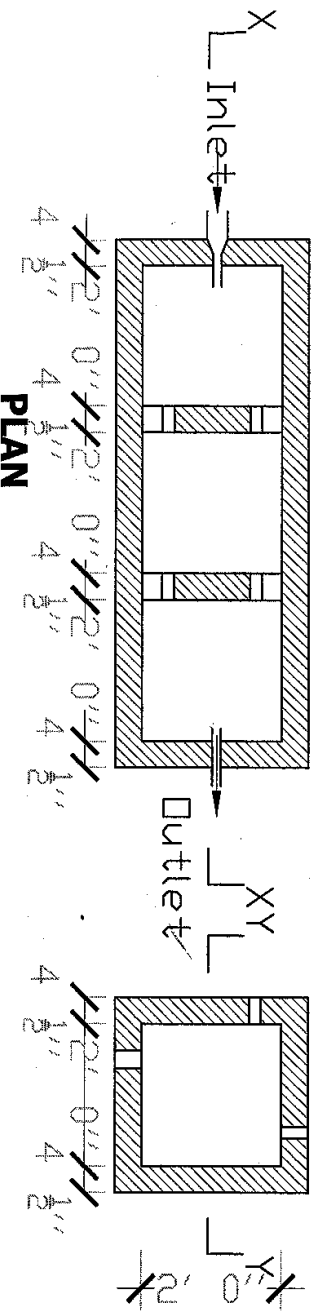
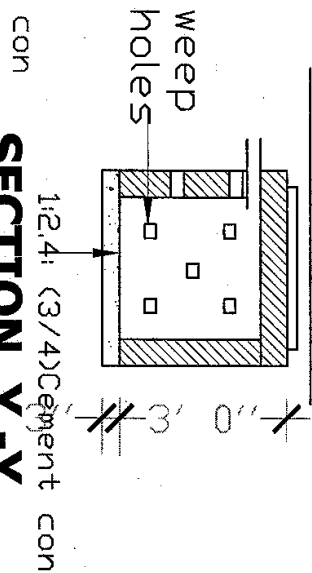

# FILTER TANK

Scale: 2 ft to 1 in

# PLAN

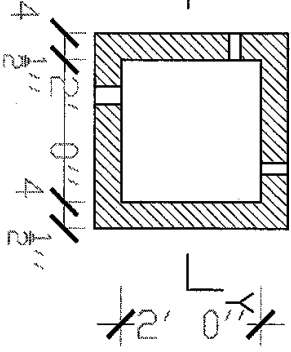

*Approved*

H.G.K. PRIVASHANTHA  
Regional Engineer  
Department of Agrarian Development  
Hambantota / Matara

DRAWN / LEVELLED <b>I. G. A. KUMARA</b> Technical Officer Department of Agrarian Development Hambantota.	DEPARTMENT OF AGRARIAN DEVELOPMENT HAMBANTOTA DISTRICT NEWLY CONSTRUCTION OF HELA BOJUN HALA IN B/ JAGIRIYA ASC AREA
--	---

Scale: 2 ft to 1 in

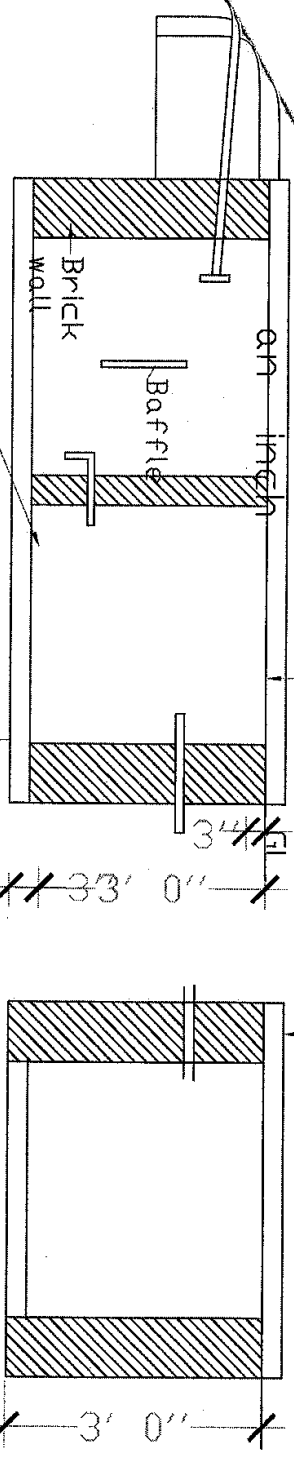

SECTION B - B

SECTION A - A

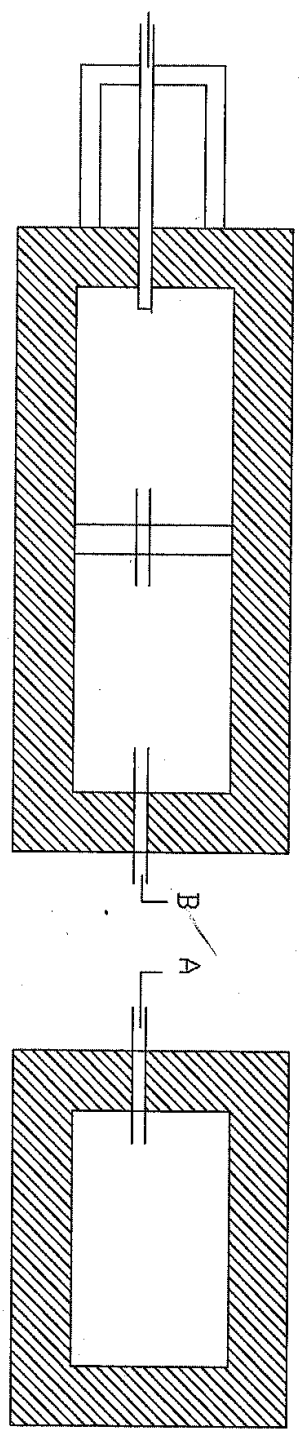

**SEPTIC TANK & SOAKAGE PIT**

NOT TO SCALE

DRAWN / LEVELLED		DEPARTMENT OF AGRARIAN DEVELOPMENT	
I. G. A. Kumara		HAMBANTOTA DISTRICT	
Technical Officer		Department of Agrarian Development	
I. G. A. KUMARA (TO)		NEWLY CONSTRUCTION OF HELA BOJUN HALA IN HAMBANTOTA.	
		BA DAGIRIYA ASC AREA	

# SCHEDULE OF OPENINGS

TYPE	DESCRIPTION	SIZE (FEET)	SIZE (M)	AREA (sq MGF)	UF
MD	ALUMINIUM DOOR	4' 0" x 8' 6"	1.22 x 2.59	3.16	1
D <sub>i</sub>	MARINE PLYWOOD DOOR	2' 6" x 7' 0"	0.76 x 2.13	1.62	6 1
W	ALUMINIUM WINDOW	8' 0" x 8' 6"	2.44 x 2.59	6.31	2
W	ALUMINIUM WINDOW	6' 0" x 4' 6"	1.82 x 1.37	2.49	1
F	GLASS FAN LIGHT WITH GLASS ABOVE	2' 0" x 3' 0"	0.60 x 0.91	0.54	4 1

## DETAILS OF RAIN WATER PIT

scale 2 ft to an inch  
Rain water pipe connected to roof gutters

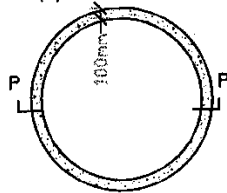

**PLAN**

R.C. Coverd

Y 10 @ 8" C/C TENTION BAR

8" (0.20)  
9" (0.23)

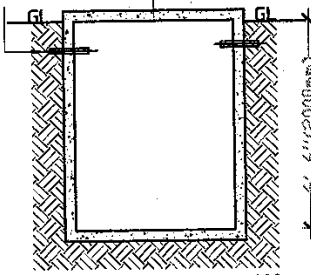

**SECTION P - R**

**DETAIL OF SLAB**  
SCALE: 01 FEET TO AN INCH

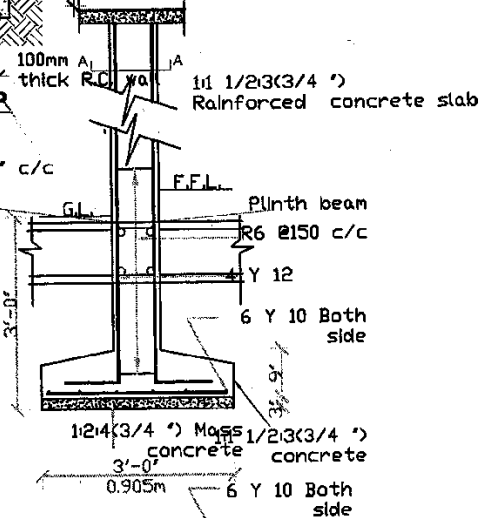

GUTTER

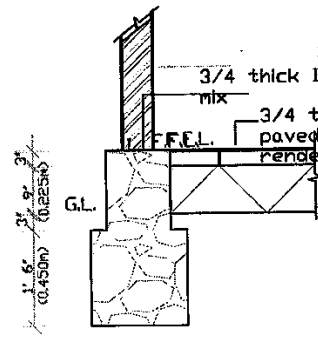

**0' 6" TK BRICK WALL**

## DETAILS OF FOUNDATIONS

SCALE: 02 FEET TO AN INCH

## DETAILS OF CENTRIC COLUMN (C<sub>2</sub>)

## DETAILS OF COLUMN FOOTINGS

scale 2 ft to an inch

*Approved*  
R. G. K. PRIYASHANTHA  
Regional Engineer  
Department of Agrarian Development  
Hambantota / Matara

DRAWN / LEVELLED  
I. G. A. KUMARA  
(TO)

**DEPARTMENT OF AGRARIAN DEVELOPEME**  
**HAMBANTOTA DISTRICT**  
NEWLY CONSTRUCTION OF HELA BOJUN  
BANDAGIRIYA ASC AREA

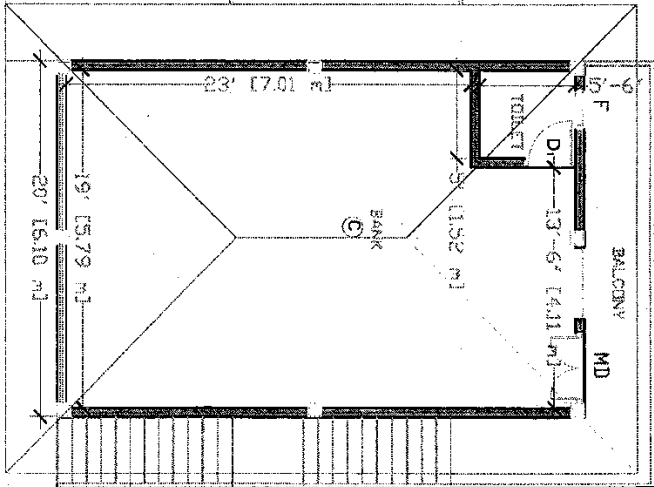
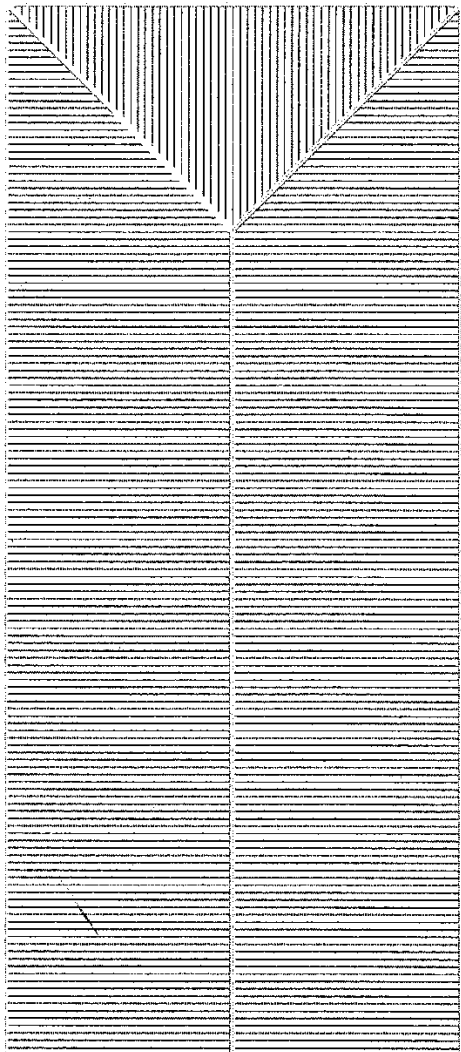

**UPPER FLOOR PLAN**

SCALE: 1/8" = 1'-0"

NOT TO SCALE

H.G.K. PRIYASHANTHA

*Approved*  
*[Signature]*

<p>DRAWN / LEVELLED, G. A. KUMARA          Technical Officer          Department of Agrarian Development          Hambantota.</p>	<p><b>DEPARTMENT OF AGRARIAN DEVELOPMENT</b>          Department of Agrarian Development  <b>HAMBANTOTA DISTRICT</b>          Hambantota / Madara</p>
<p>I.G.A. KUMARA          (TO)</p>	<p><b>NEWLY CONSTRUCTION OF HELA BOJUN HALA IN</b>  <b>B/DAGIRIYA ASC AREA</b></p>

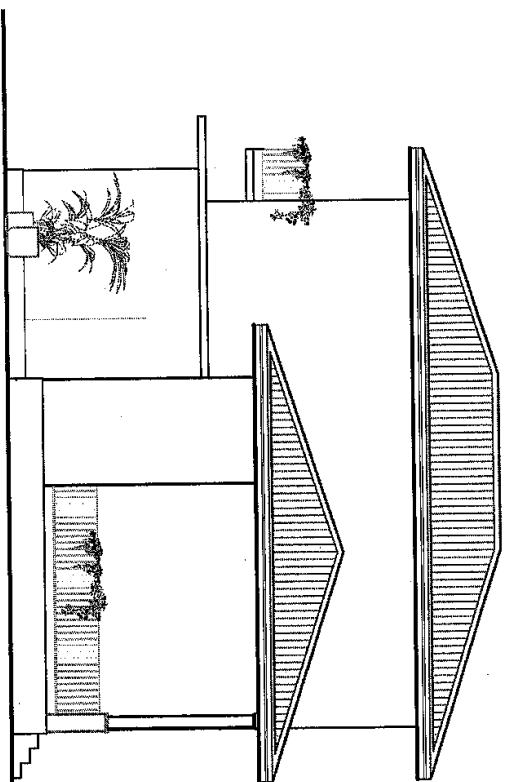

**SIDE ELEVATION**  
 scale: 8 ft to  
 an inch

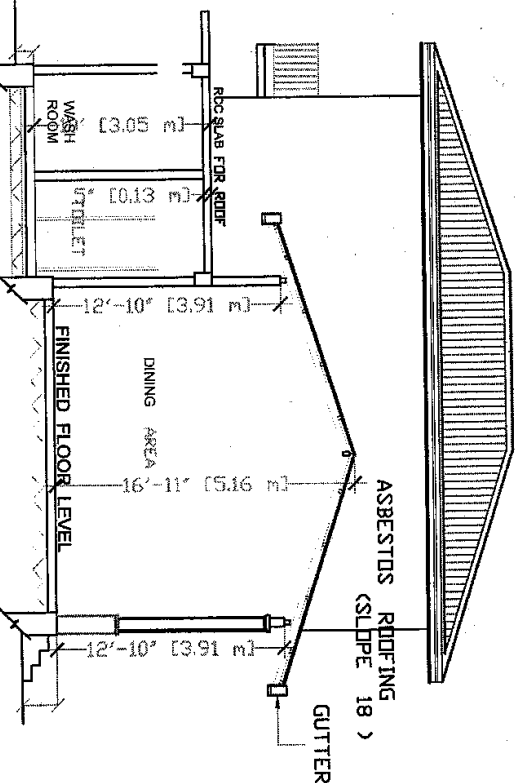

**SECTION Y - Y**  
 scale: 8 ft to  
 an inch

*Approved*

H.G.K. PRIVASHANTHA  
 Regional Engineer

NOT TO SCALE

DRAWN / LEVELLED  I.C.A. KUMARA Technical Officer	DEPARTMENT OF AGRARIAN DEVELOPMENT HAMBANTOTA DISTRICT DEPARTMENT OF NEWLY DEVELOPING CONSTRUCTION OF HELA BOJUN HALA IN HAMBANTOTA / MATARA
I.C.A. KUMARA (Signature)	DEPARTMENT OF AGRARIAN DEVELOPMENT HAMBANTOTA DISTRICT DEPARTMENT OF NEWLY DEVELOPING CONSTRUCTION OF HELA BOJUN HALA IN HAMBANTOTA / MATARA B/ DAGIRIYA ASC AREA

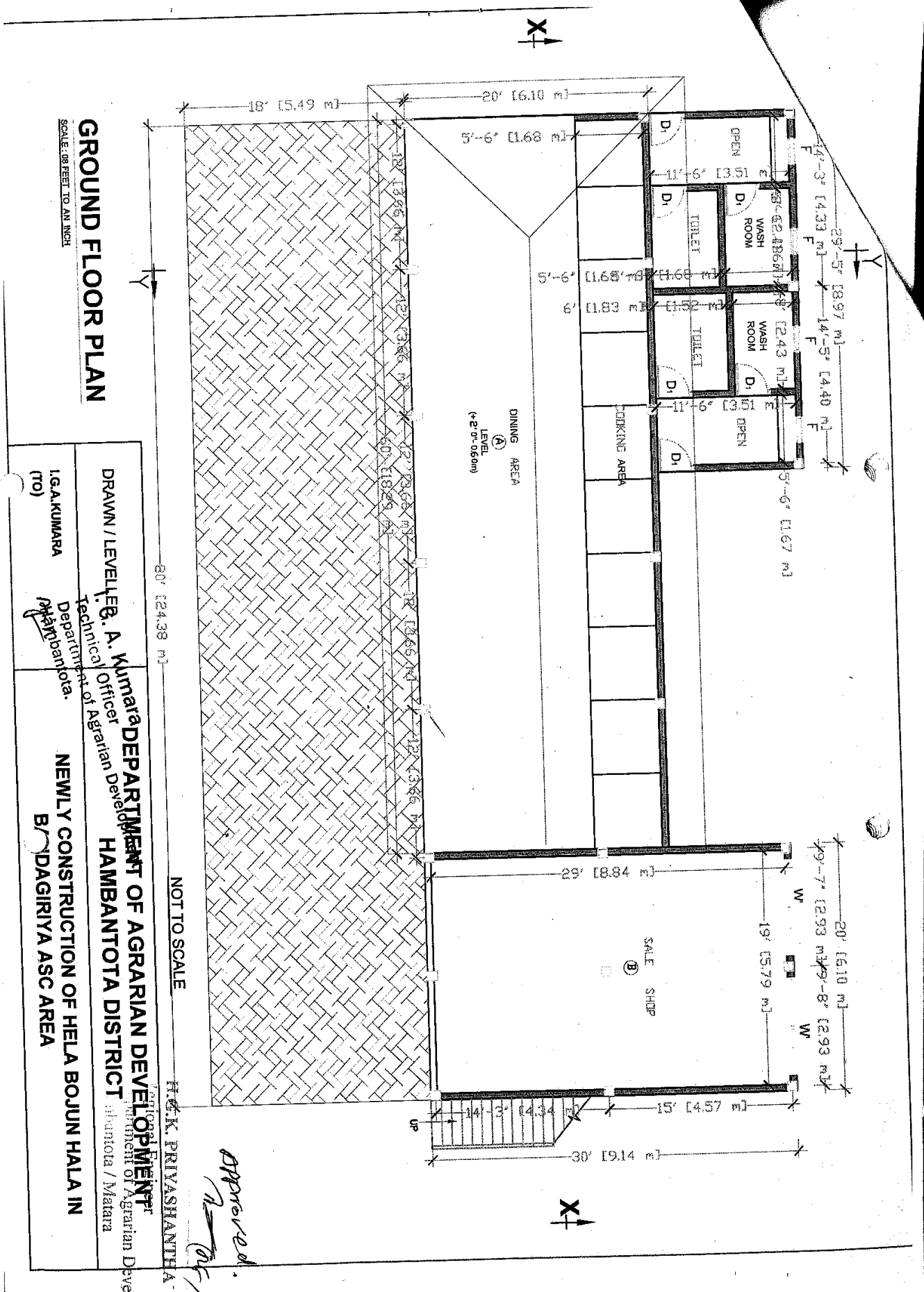

**GROUND FLOOR PLAN**

SCALE: 1/8" FEET TO AN INCH

DRAWN / LEVELLED BY: **E. A. Kumara**  
 Department of Agrarian Development  
 Hambantota District  
 NEWLY CONSTRUCTION OF HELA BOJUN HALA IN  
 B/DAGIRIYA ASC AREA

NOT TO SCALE

H. K. PRIVASHANTHA

*Approved*

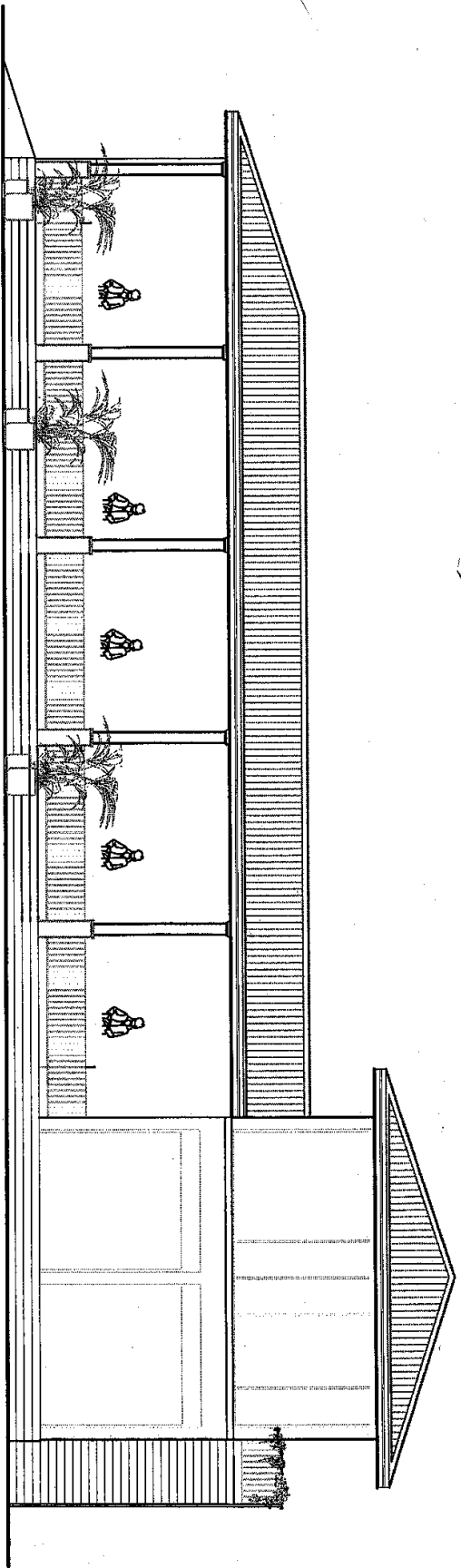

**FRONT ELEVATION**

Scale: 8 ft to one inch

*Approved*

**H. G. A. KUMARA**  
Regional Engineer

NOT TO SCALE

**DRAWN / LEVELLED**  
**P. G. A. Kumara**  
Technical Officer

**DEPARTMENT OF AGRARIAN DEVELOPMENT**  
**HAMBANTOTA DISTRICT**  
Department of Agrarian Development  
Hambantota.

**NEWLY DEVELOPMENT**  
**CONSTRUCTION OF HELA BOJUN HALA IN**  
**BO DAGIRIYA ASC AREA**

I. G. A. KUMARA  
(10) *10/12*

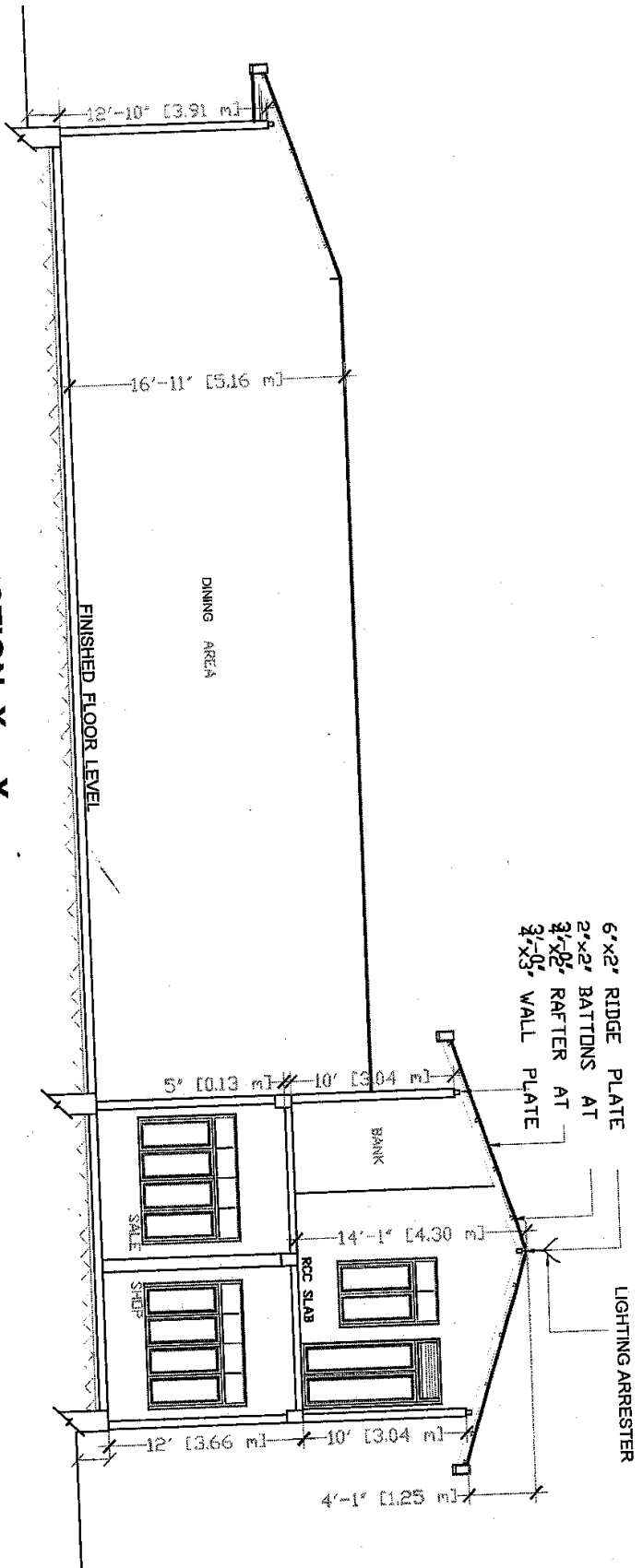

**SECTION X - X**  
 scale 8 ft to  
 an inch

*approved*

**H.G.K. PRYASHANTHA**  
 Regional Engineer

NOT TO SCALE

DRAWN / LEVELLED <b>P.G. A. G.A. KUMARA</b> (TO)	<b>DEPARTMENT OF AGRARIAN DEVELOPMENT</b> Technical Officer Department of Agrarian Development HAMBANTOTA DISTRICT NEWLY CONSTRUCTION OF HELA BOJUN HALA IN DAGIRIYA ASC AREA
--	--



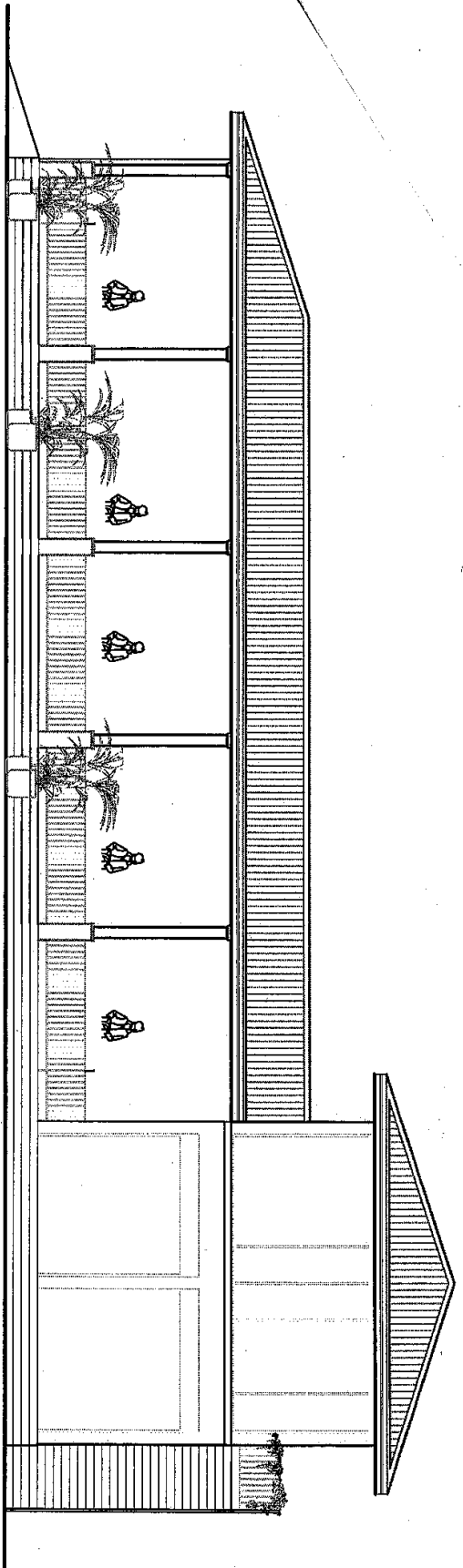

**FRONT ELEVATION**

Scale: 8 ft to  
one inch

NOT TO SCALE

*H.G. Ravi Varanatha*  
Regional Engineer

*Approved*

<p>DRAWN / LEVELLED <b>I. G. A. Kumara</b> Technical Officer</p>	<p>DEPARTMENT OF AGRARIAN DEVELOPMENT <b>HAMBANTOTA DISTRICT</b></p>
<p>I.G.A. KUMARA (TO) <i>I.G.A.</i> Hambantota.</p>	<p>DEPARTMENT OF AGRARIAN DEVELOPMENT <b>NEWLY CONSTRUCTION OF HELA BOJUN HALA IN BODAGIRIYA ASC AREA</b></p>

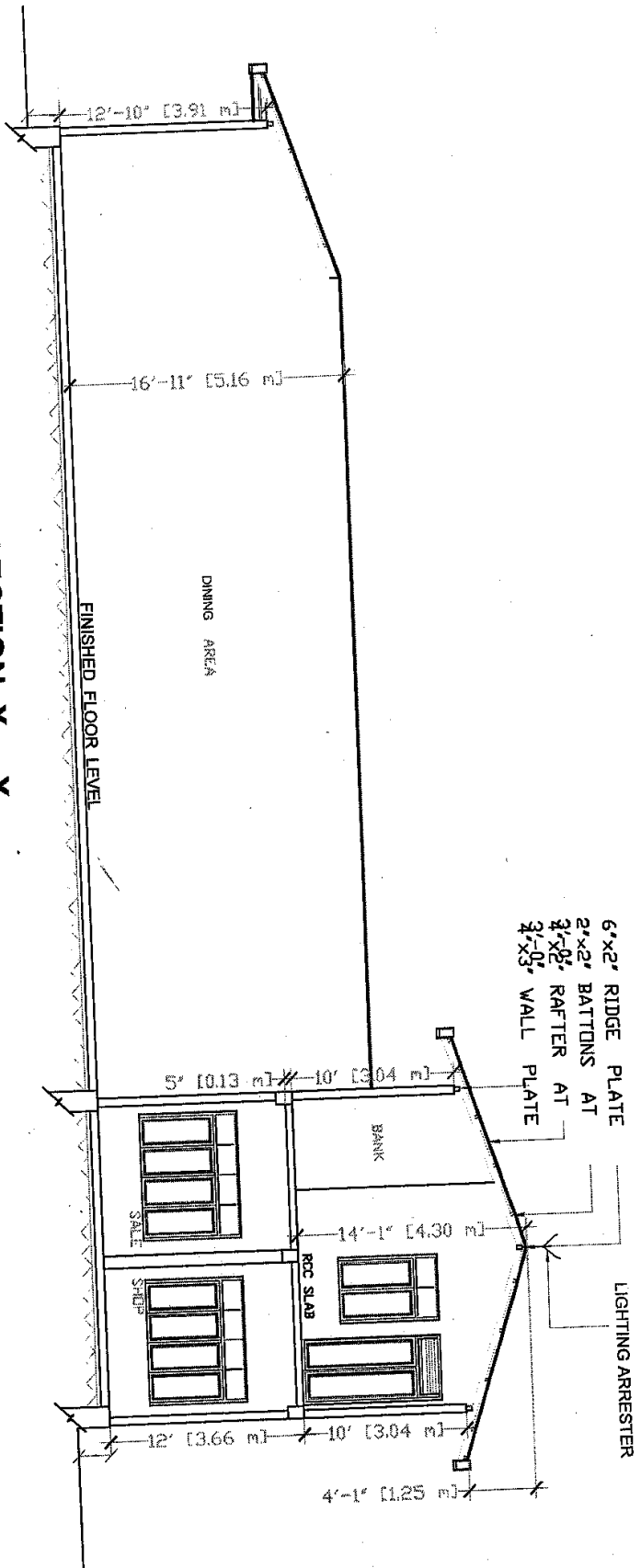

**SECTION X - X**  
 scales 8 ft to  
 an inch

NOT TO SCALE

H.G.K. PRIYASHANTHA  
 Regional Engineer

*Approved*

DRAWN / LEVELLED G. A. KUMARA Technical Officer Department of Agrarian Development Hambantota District Hambantota (TO)	DEPARTMENT OF AGRARIAN DEVELOPMENT HAMBANTOTA DISTRICT NEWLY CONSTRUCTION OF HELA BOJUN HALA IN DAGIRIYA ASC AREA
--	--

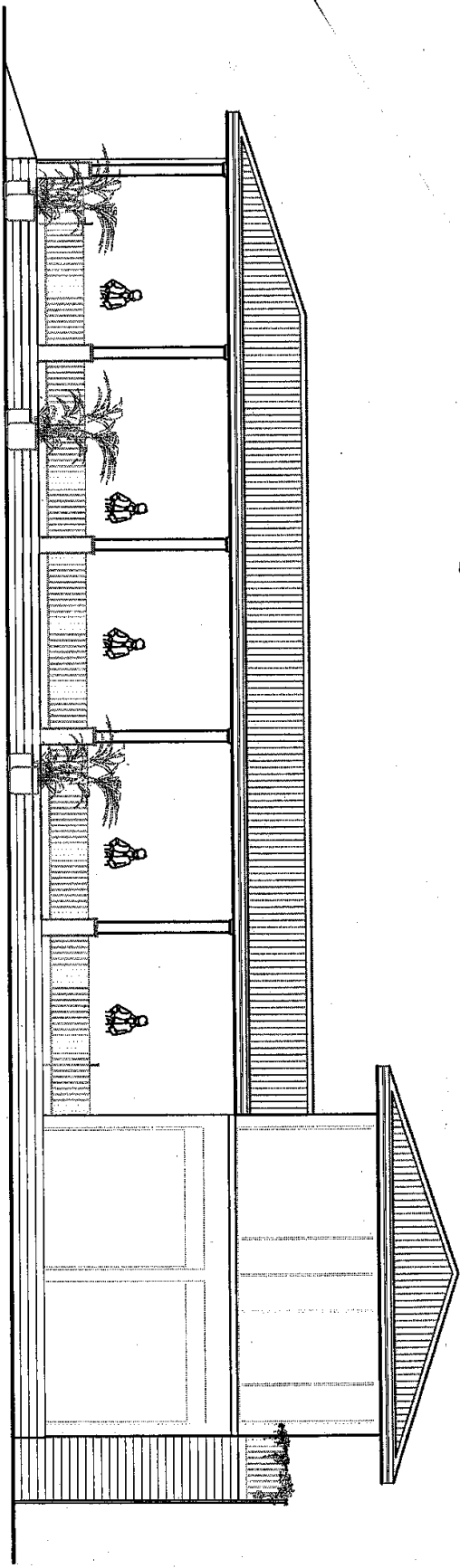

**FRONT ELEVATION**

scale: 8 ft to  
one inch

*Approved*  
**H. G. A. KUMARA**  
 Regional Engineer

<p>DRAWN / LEVELLED  <b>P. G. A. Kumara</b>      Technical Officer      Department of Agrarian Development      Hambantota.</p>	<p><b>DEPARTMENT OF AGRARIAN DEVELOPMENT</b>  <b>HAMBANTOTA DISTRICT</b>      CONSTRUCTION OF HELA BOJUN HALA IN      DAGIRIYA ASC AREA</p>
---	---

**Annex: 04 Pictures during the meetings, discussions  
Badagiriya ASC Fund View**



**Fertilizer Store**



**Propose area for the Hela Bojunhala**



**Fertilizer Store and Meeting hall**

